

Relevu parter Centru de plasament pentru copii scolari Ocna Sugatag
Str. Primaverii nr. 29

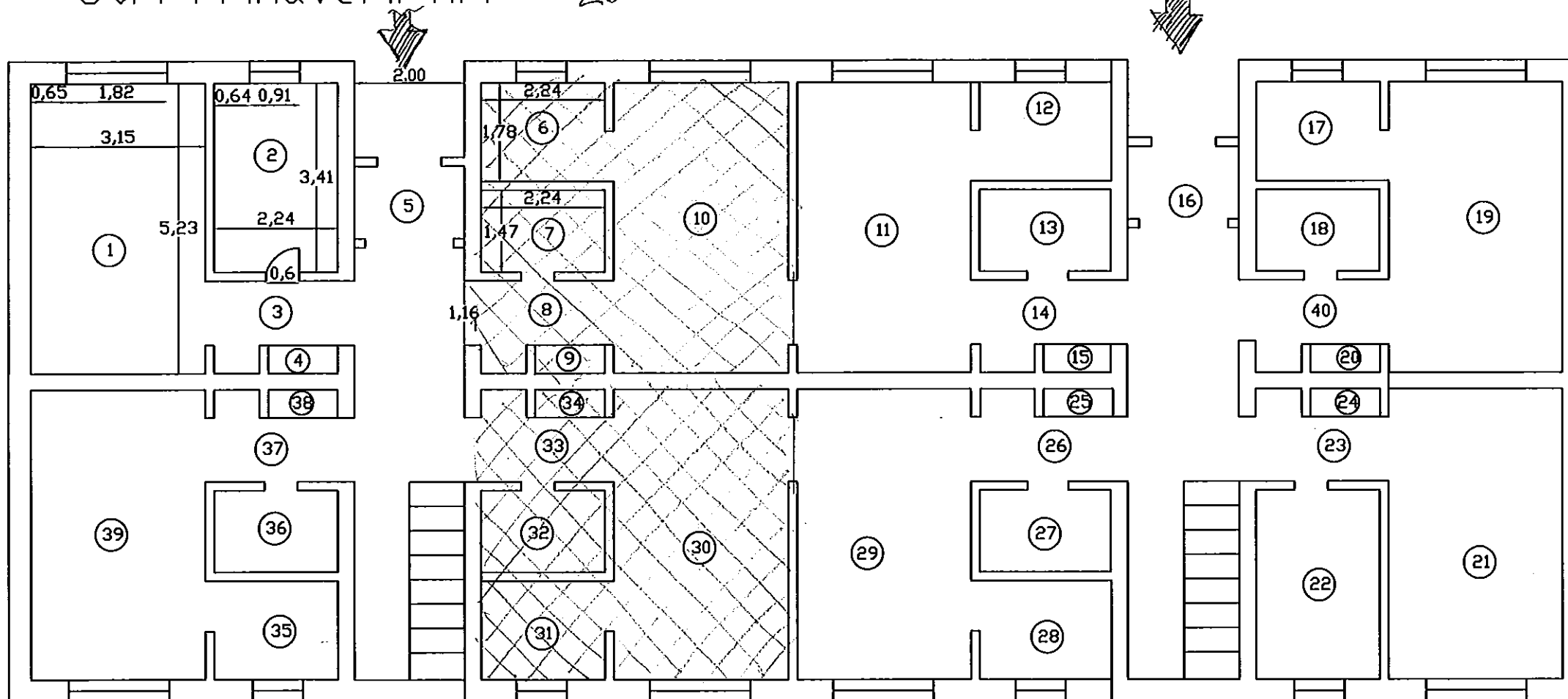

Nr. crt.	Denumire	Suprafata masurata (mp)
1	Living	16,4700
2	Bucatarie	7,6300
3	Hol	3,0000
4	Camara	0,6100
5	Hol + Casa Scarii	17,9500
6	Dormitor	3,9800
7	Bale	3,2900
8	Hol	3,0000
9	Camara	0,6100
10	Living	16,4700
11	Living	16,4700
12	Dormitor	3,9800
13	Bale	3,2900
14	Hol	3,0000
15	Camara	0,6100
16	Hol + Casa Scarii	17,9500
17	Dormitor	3,9800
18	Bale	3,2900
19	Living	16,4700
20	Camara	0,6100
21	Living	16,4700
22	Bucatarie	7,6300
23	Hol	3,0000
24	Camara	0,6100
25	Camara	0,6100
26	Hol	3,0000
27	Bale	3,2900
28	Dormitor	3,9800
29	Living	16,4700
30	Living	16,4700
31	Dormitor	3,9800
32	Bale	3,2900
33	Hol	3,0000
34	Camara	0,6100
35	Dormitor	3,9800
36	Bale	3,2900
37	Hol	3,0000
38	Camara	0,6100
39	Living	16,4700
40	Hol	3,0000
TOTAL SUPRAFATA UTILA		252,4200

Intocmit,
Sibila Olea

Zona hașurată
Spațiul Parter aferent SC. HANDMADE TAILORING OCNA SRL.

Manager proiect

[Signature]